An dro
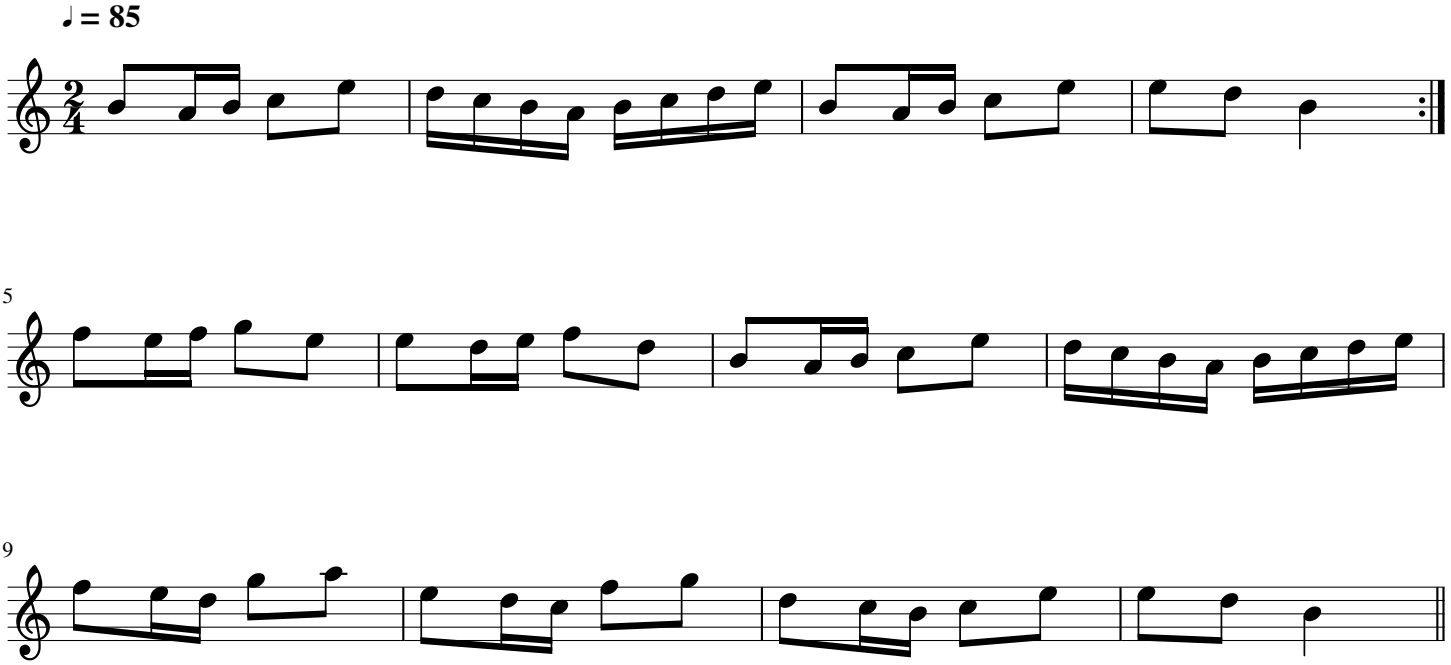
trad. (Francja)