Stara baba
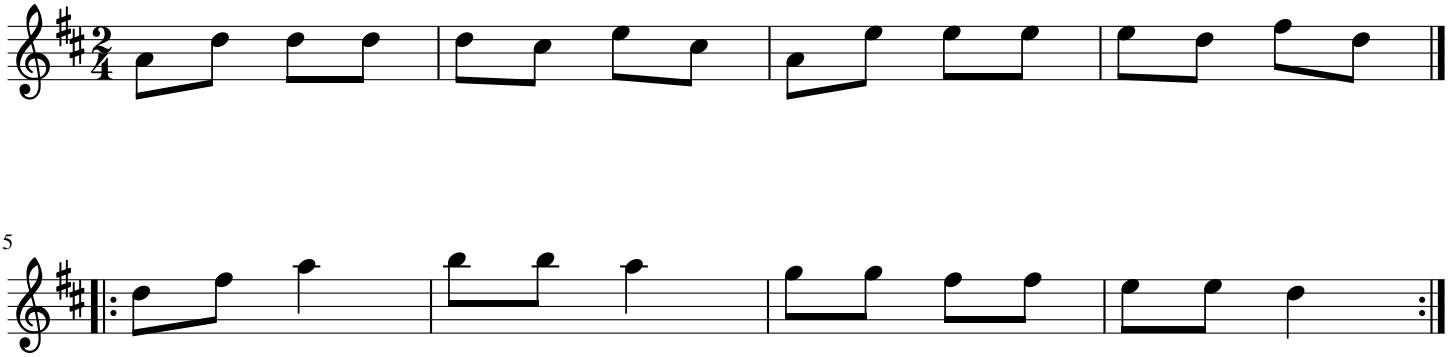
Kurpie